Summary of the Adams Family Tree
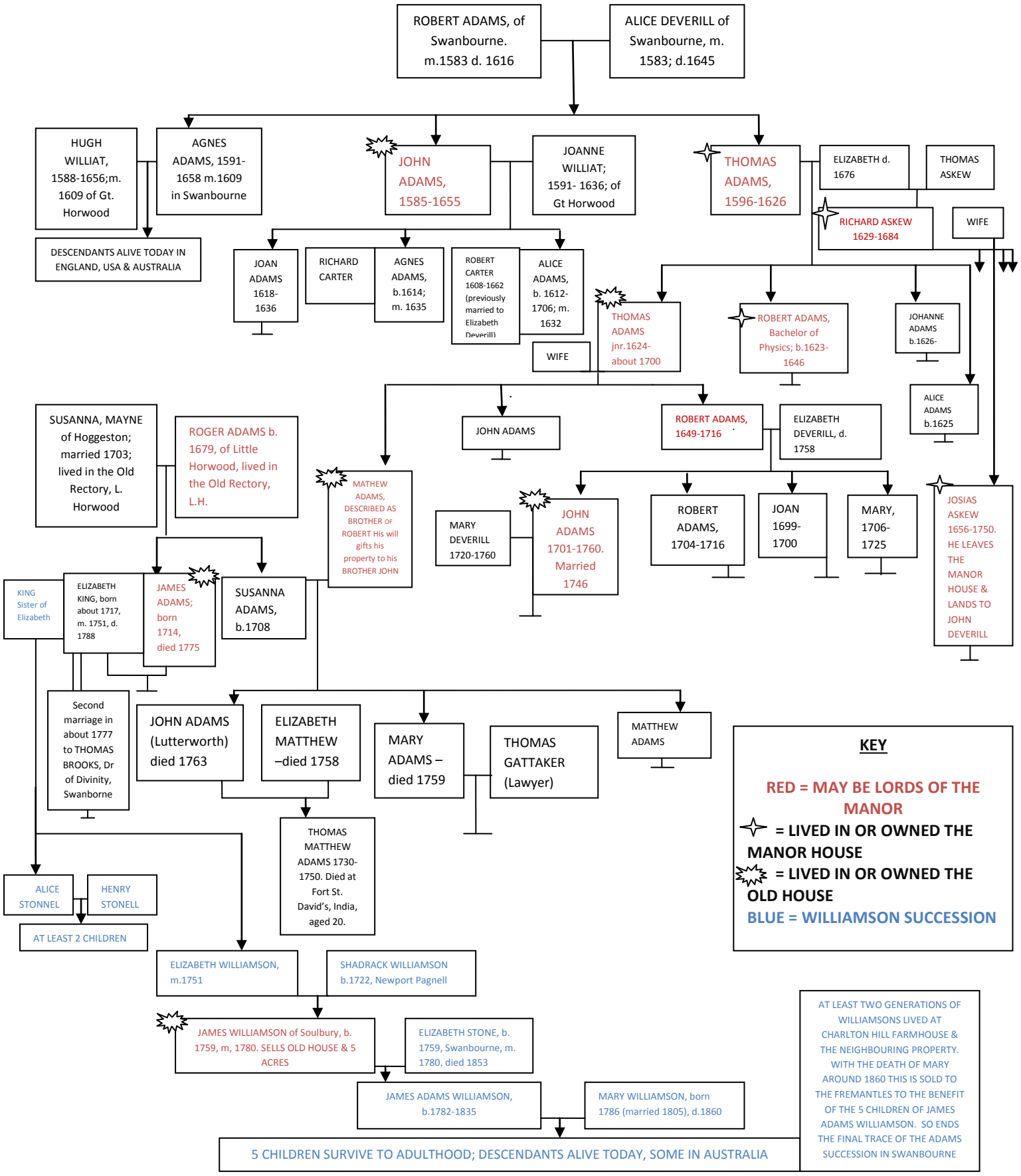
Lords of the Manor of Swanbourne, 1624-1775